

ELEVATION NOTE:
EXISTING ELEVATION DIMENSIONS OF ALL BUILDING ELEMENTS MUST BE VERIFIED IN FIELD. TO CONFIRM ACCURACY, DIMENSIONS SHOWN IN THESE DRAWINGS ARE ESTIMATES.

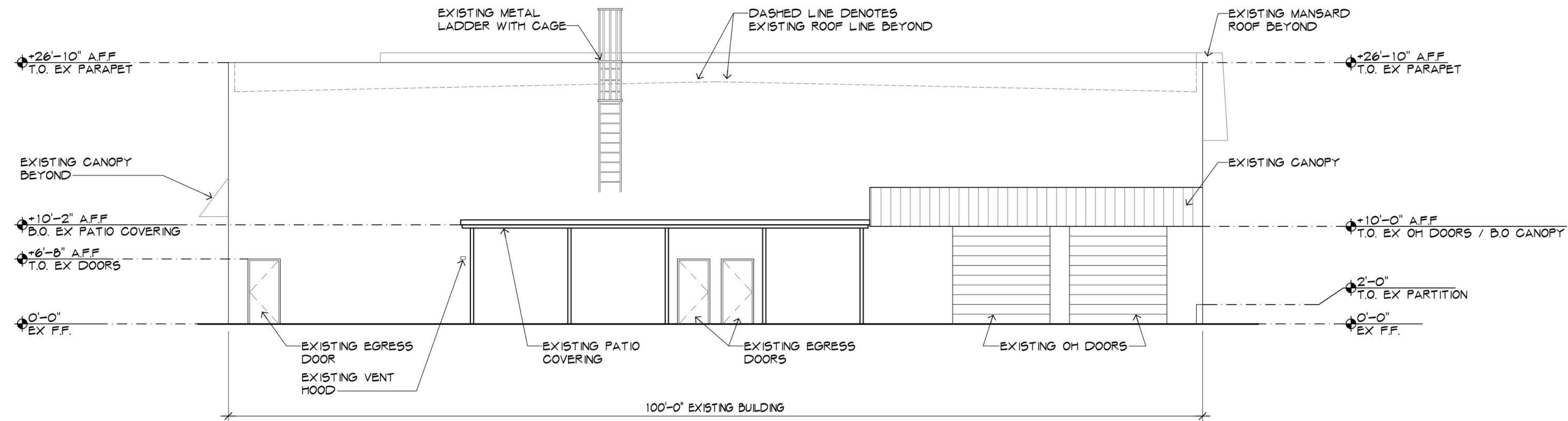

1
1/8"=1'-0" EXISTING NORTH ELEVATION

PAINT COLOR LEGEND:	
Ⓒ GRAY:	SW 7019 "GAUNLET GRAY"
Ⓜ WHITE:	SW 7005 "PURE WHITE"
<ul style="list-style-type: none">ALL WINDOWS TO BE CLEAR ANODIZED ALUMINUM FRAMES WITH DARK GRAY TINTED IMPACT GLASS, UNO.EXTERIOR OF ENTIRE BUILDING TO RECEIVE "TEX-COTE" XL-TOW PRIMER THEN APPLIED TEXTURE AS NOTED BELOW:<ul style="list-style-type: none">BLOCK WALLS - COARSE TEXTUREALL COLORS TO BE "SHERWIN WILLIAMS" EXTERIOR ACRYLIC LATEX OR APPROVED EQUALALL METAL RAILINGS TO BE ENAMEL PAINTEDPAINTER TO MEET WITH ARCHITECT TO DISCUSS PAINTING PRIOR TO COMMENCING WORK.	

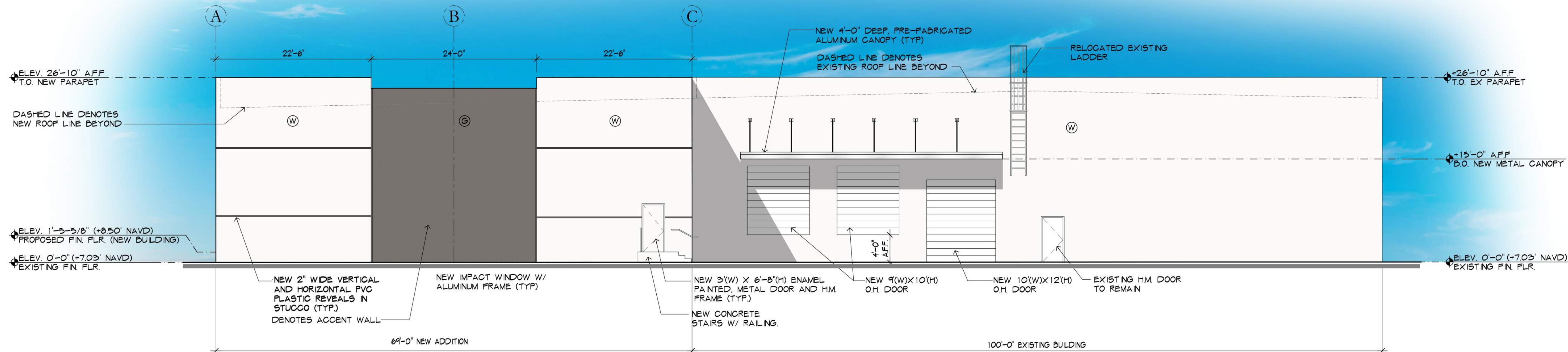

2
1/8"=1'-0" PROPOSED NORTH ELEVATION

3081 McNab Road
Project at
3081 McNab Rd, Pompano Beach, Florida 33069

NO DATE
REVISION
ALL DRAWINGS, SPECIFICATIONS AND RELATED DOCUMENTS ARE THE COPYRIGHT PROPERTY OF THE ARCHITECT AND MUST BE RETURNED UPON REQUEST. REPRODUCTION OF DRAWINGS, SPECIFICATIONS AND RELATED DOCUMENTS IN PART OR WHOLE IS FORBIDDEN WITHOUT THE ARCHITECT'S WRITTEN PERMISSION.

CONTRACTOR MUST CHECK AND VERIFY ALL DIMENSIONS AND FIELD CONDITIONS AND NOTIFY ARCHITECT/ENGINEER IMMEDIATELY OF ANY DISCREPANCIES.

HNM
HNM ARCHITECTURE
3705 North Federal Highway • Delray Beach, Florida 33483 • T. 561.733.2223
info@hnmarchitecture.com • A200007028 • www.hnmarchitecture.com

Digitally signed
by Michael
Hanlon
Date:
2024.09.03
10:20:26-04'00'

MICHAEL W. HANLON
FLORIDA REGISTERED ARCHITECT REG. NUMBER: AR0012720
ELECTRONIC SIGNATURE SERIAL NUMBER:

HNM PROJECT NUMBER:
23-055
ISSUED DATE:
2024-08-30
SCALE:
1/8"=1'-0"

TITLE:
EXISTING &
PROPOSED NORTH
ELEVATION

NUMBER:

DRC

PZ24-12000016
10/16/2024